

# Recent Advances in Cerebral Aneurysm Surgery

*Jakarta, February 28-29<sup>th</sup> 2012  
FMUI-RSCM.*

## COMMITTEE:

Prof. Dr. RM. Padmosantjojo, Sp.BS (K)  
Prof. Dr. Hilman Mahyuddin, Sp.BS (K)  
Dr. Samsul Ashari, Sp.BS (K)  
Dr. Daryo W. Soemitro, Sp.BS (K)  
Dr. David Tandian, Sp.BS (K)  
Dr. Hanif G. Tobing, Sp.BS (K)  
DR. dr. Renindra A. Aman, Sp.BS (K)  
Dr. Syaiful Ichwan, Sp.BS (K)  
Dr. Moh. Saekhu, Sp.BS (K)  
DR. Dr. Wisnadi Sadewo, Sp.BS (K)  
Dr. Setyo Widi Nugroho, Sp.BS (K)

*Lectures*

*Hands on course*

*Lateral suboccipital approach*

*Lateral subfrontal approach*

*Pterional approach*

*Minipterional*

*International speaker:  
Prof. C. Benjamin Lumenta, MD, PhD*

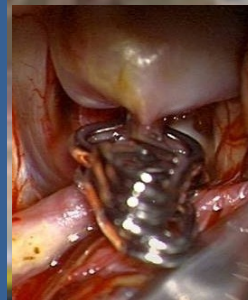
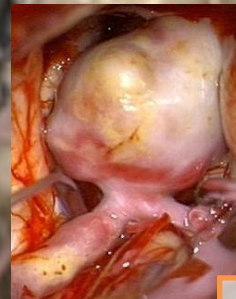
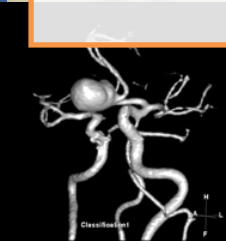

**Department of Neurosurgery, FMUI—RSCM**

**Building A, Staff Wing, 5th floor**

**Phone (021) 314-5554**

**Jl. Diponegoro no. 71, Jakarta Pusat 10430**

**[neurosurgery.fmui@gmail.com](mailto:neurosurgery.fmui@gmail.com)**



# SCHEDULE

## Tuesday, February 28<sup>th</sup> 2012

- 07.30 – 08.00 Opening  
08.00 – 10.00 High speed drill course by  
Aesculap academy  
10.00 – 12.00 Lecture  
Pathophysiology of aneurysms  
Different approaches to aneurysms  
12.00 – 13.00 Lunch Break  
13.00 – 15.30 Lecture  
Case reports  
Strategy of aneurysm coiling;  
Neurointerventional point of view

## Wednesday, February 29<sup>th</sup> 2012

- Hands on Cadaver Workshop  
07.30 – 09.00 Pterional Approach  
09.00 – 10.30 Lateral Subfrontal Approach  
10.30 – 10.45 Coffebreak  
10.45 – 12.15 Minipterional Approach  
12.15 – 13.00 Lunch  
13.00 – 14.30 Lateral Subfoccipital Approach  
14.30 – 16.00 Discussion

*\*releasing schedule is still subject to change*

# INFORMATION

## Registration

Full Name and title : .....  
Institution : .....  
Address : .....  
Phone (Mobile) : .....  
Email : .....

## Registration Fee

**Full course participants      IDR 7.500.000**  
**Observer                              IDR 2.000.000**

**The fees include materials, certificate, and ca-  
daveric dissection course**

**Bank account for participation  
should be addressed to :**

**Bank Mandiri  
Cabang Pembantu RSCM  
A.n. Dr. Samsul Ashari M.  
Nomor Rekening 1220001023129**

Contact Person:

Affan 081218081299, Bob 081386403401